YSC10U-232 Default Parameters

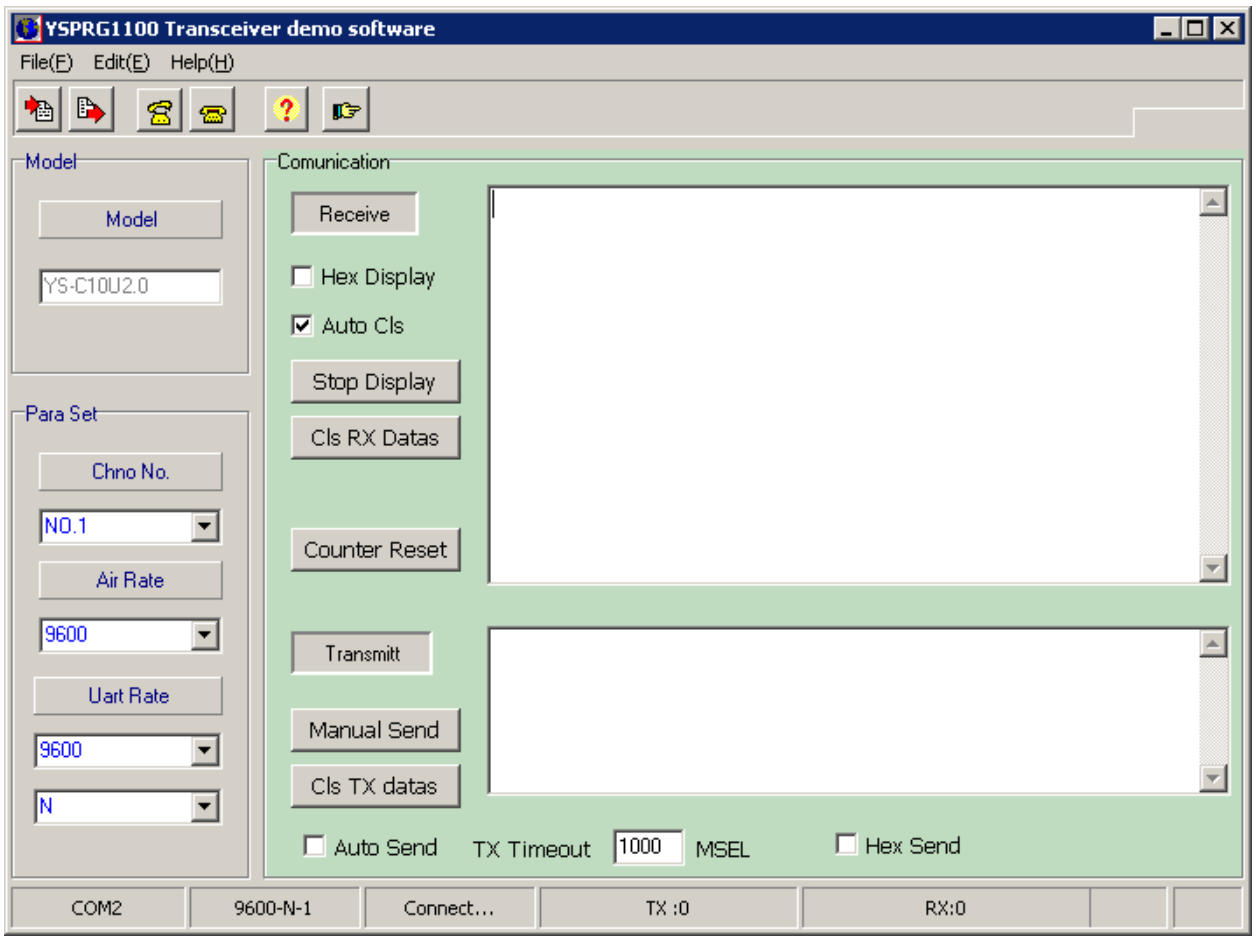

From 1 to 12 channels:

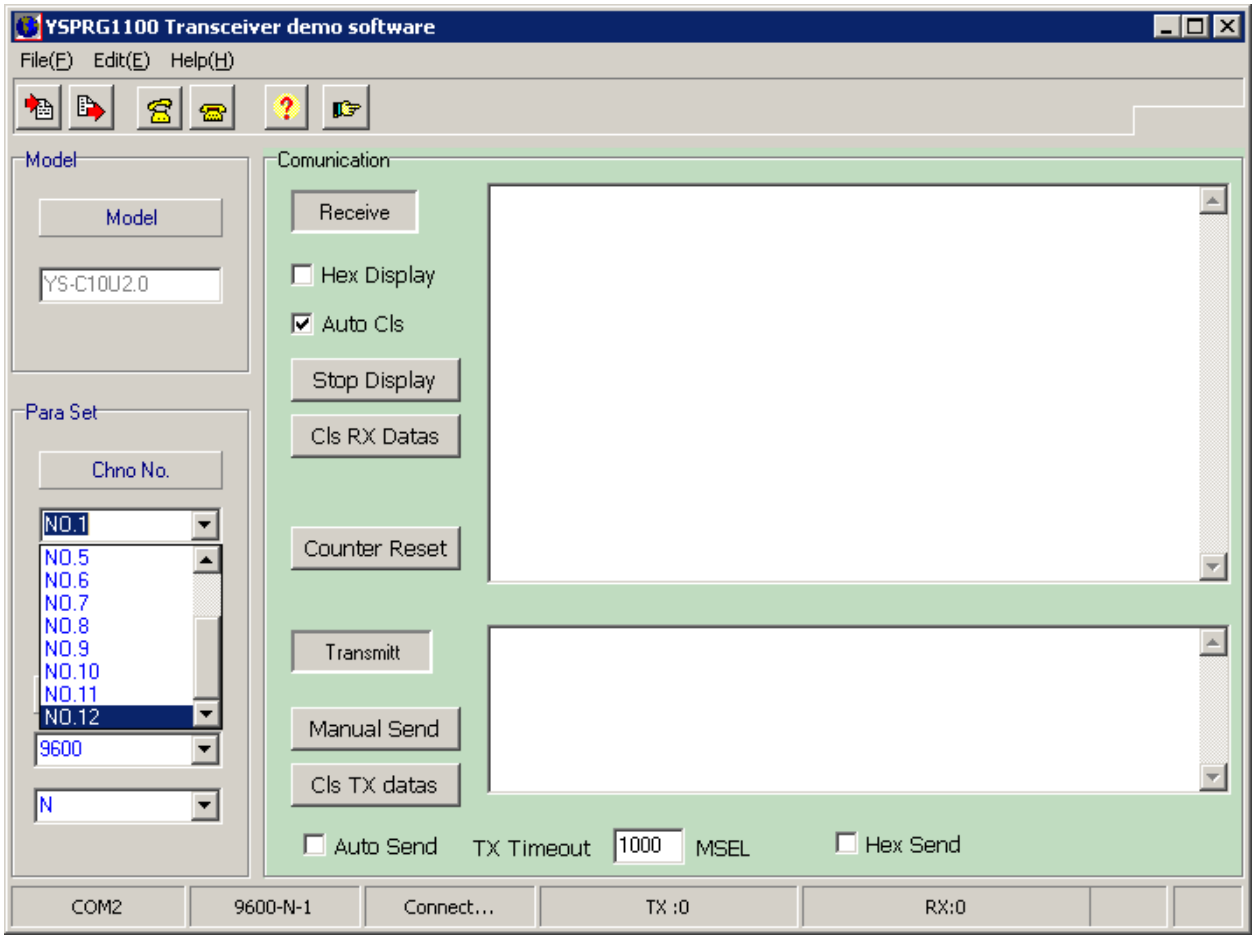

Air baud rates: 1200, 2400, 4800, 9600, 19200, 38400, 56000, 76800, 100000, 120000bps:

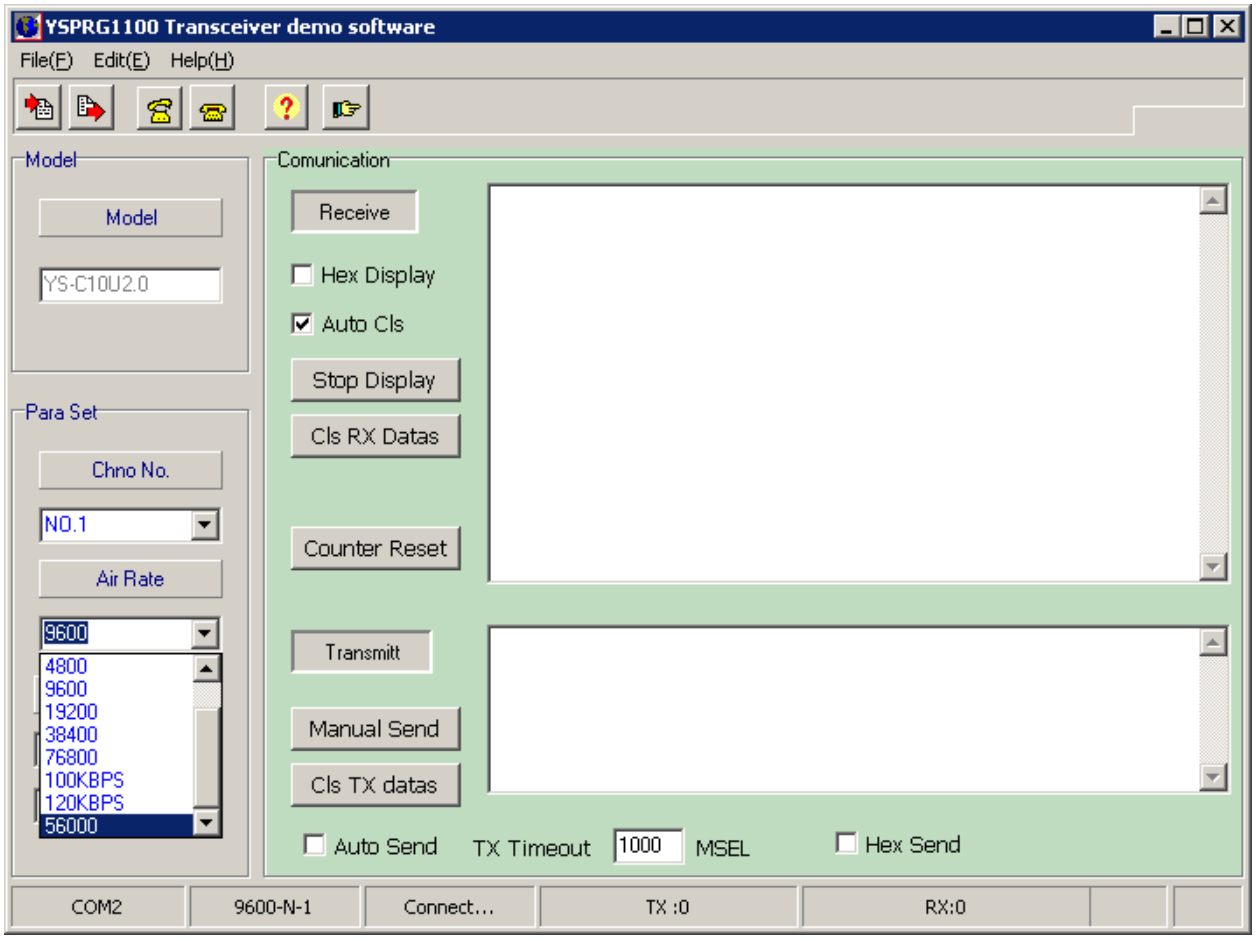

UART baud rates: 600, 1200, 2400, 4800, 9600, 19200, 38400, 57600, 115200 bps:

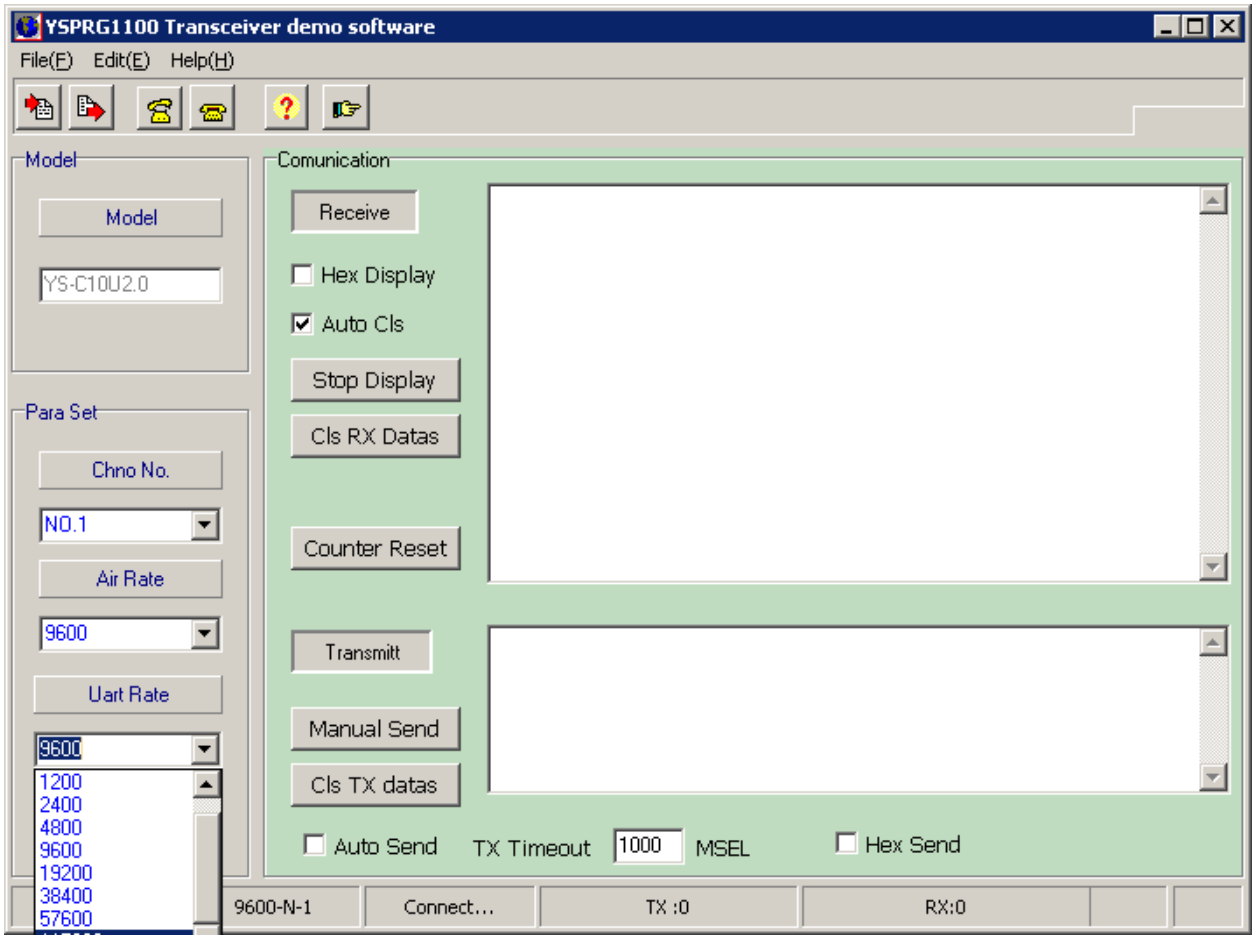
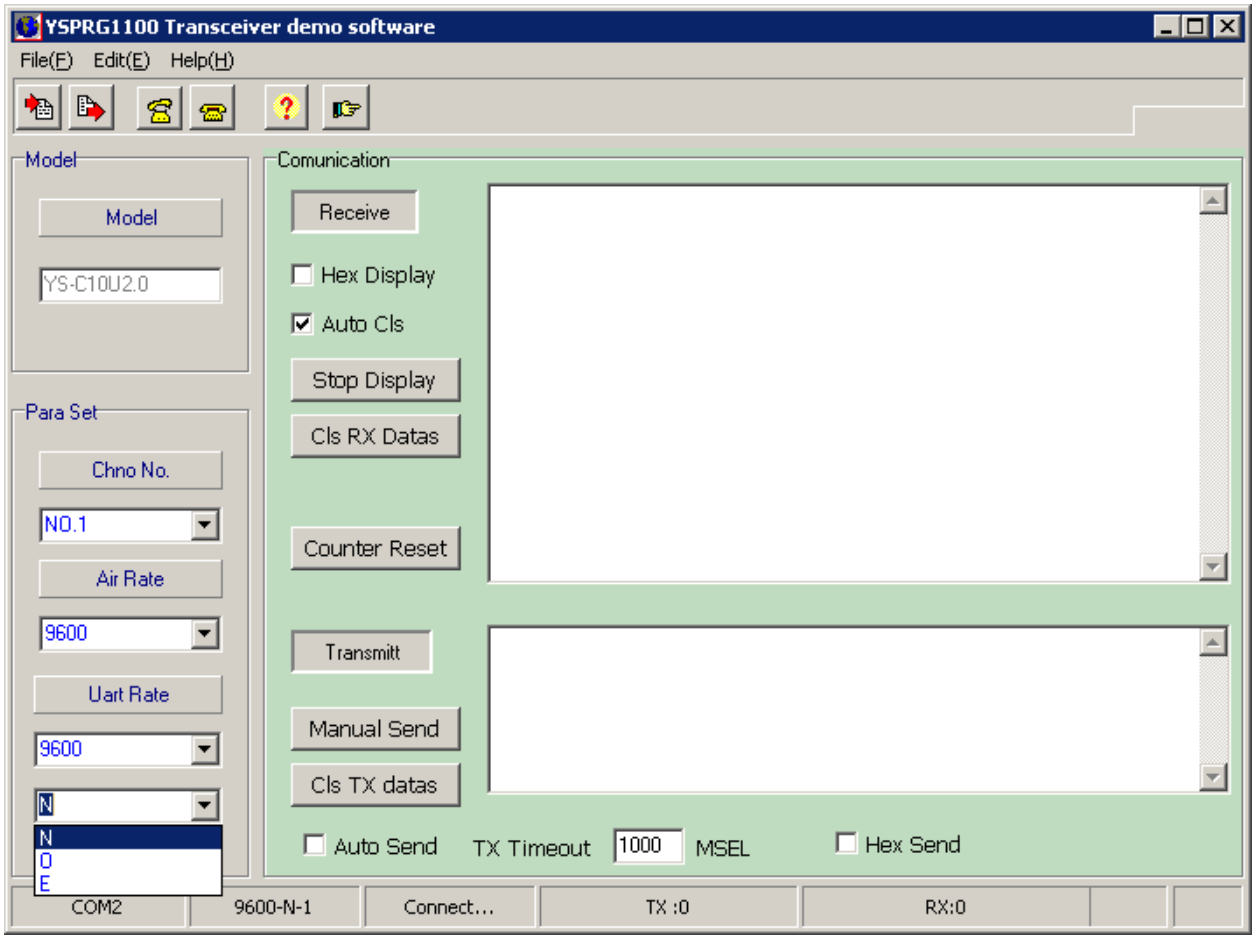
None, Odd, Even: