Silicon Labs virtual COM drivers v.6.5 default settings

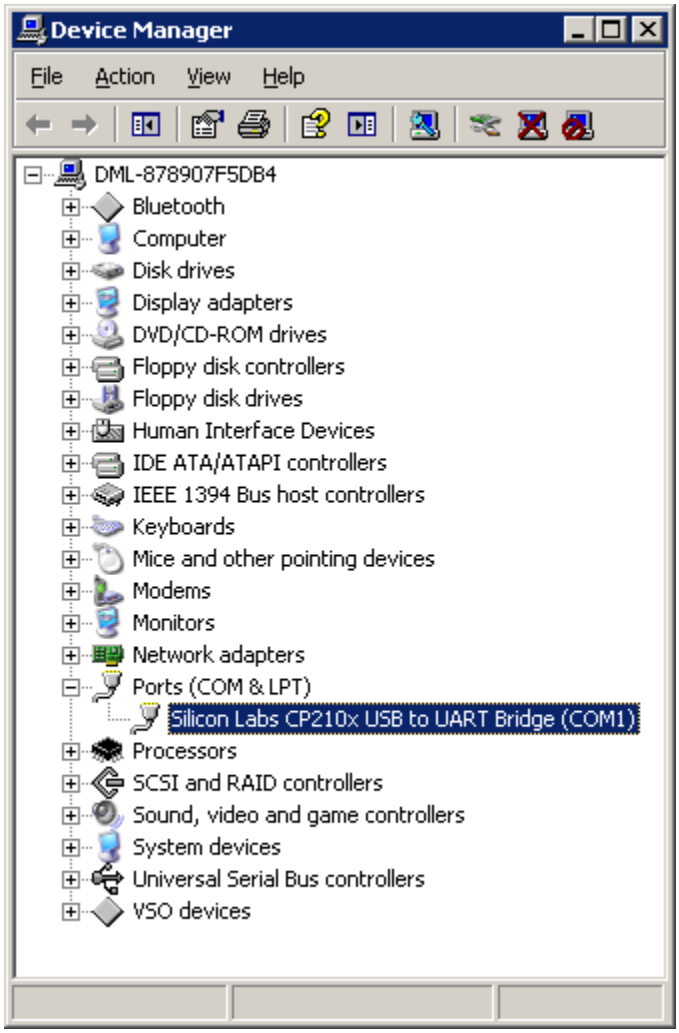

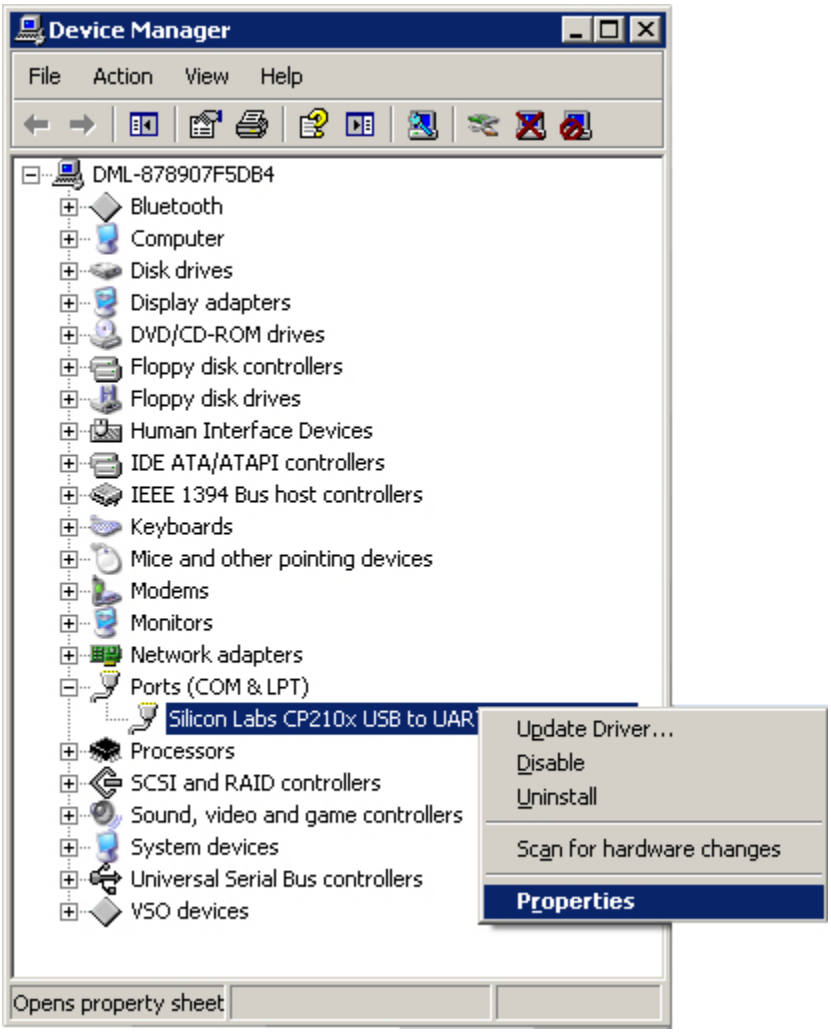
Device Manager
File
Action
View
Help
DML-878907F5DB4
Bluetooth
Computer
Disk drives
Display adapters
DVD/CD-ROM drives
Floppy disk controllers
Floppy disk drives
Human Interface Devices
IDE ATA/ATAPI controllers
IEEE 1394 Bus host controllers
Keyboards
Mice and other pointing devices
Modems
Monitors
Network adapters
Ports (COM & LPT)
Silicon Labs CP210x USB to UART
Processors
SCSI and RAID controllers
Sound, video and game controllers
System devices
Universal Serial Bus controllers
VSO devices
Update Driver...
Disable
Uninstall
Scan for hardware changes
Properties
Opens property sheet

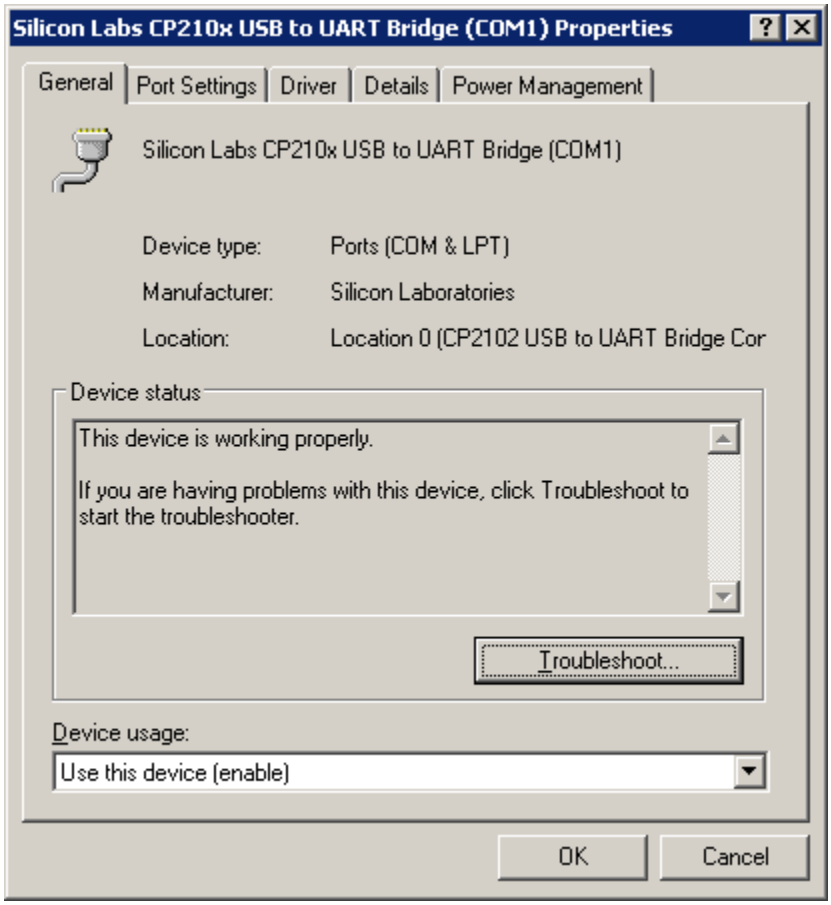
Silicon Labs CP210x USB to UART Bridge (COM1) Properties
General
Port Settings
Driver
Details
Power Management
Silicon Labs CP210x USB to UART Bridge (COM1)
Device type:
Ports (COM & LPT)
Manufacturer:
Silicon Laboratories
Location:
Location 0 (CP2102 USB to UART Bridge Cor
Device status
This device is working properly.
If you are having problems with this device, click Troubleshoot to start the troubleshooter.
Troubleshoot...
Device usage:
Use this device (enable)
OK
Cancel

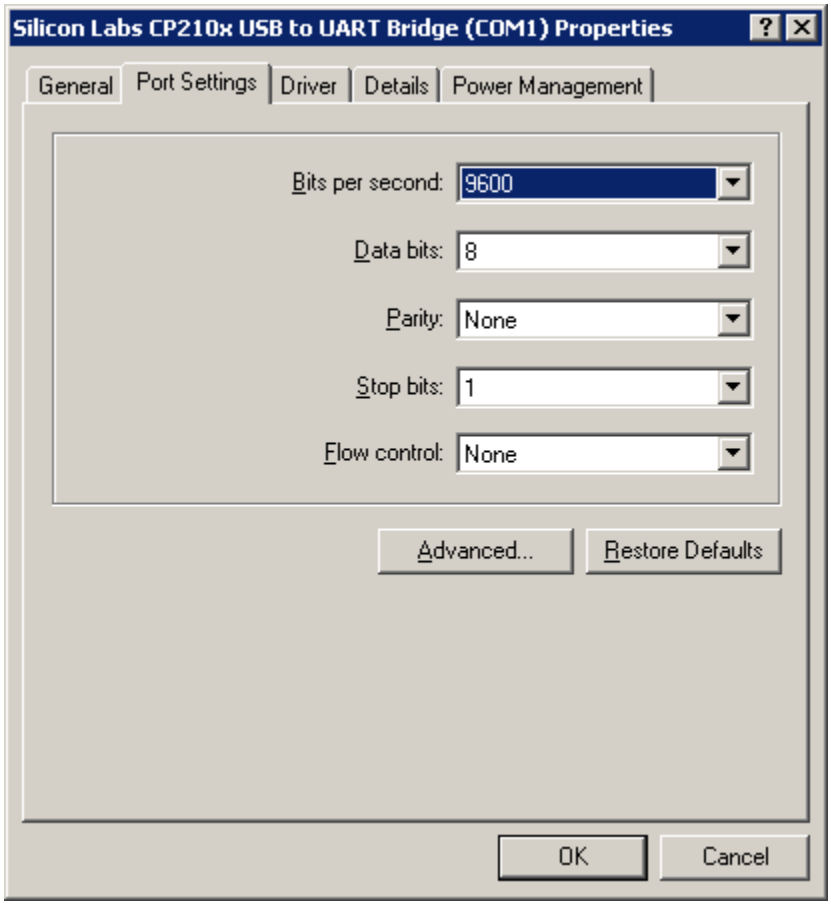
Silicon Labs CP210x USB to UART Bridge (COM1) Properties
General
Port Settings
Driver
Details
Power Management
Bits per second:
9600
Data bits:
8
Parity:
None
Stop bits:
1
Flow control:
None
Advanced...
Restore Defaults
OK
Cancel

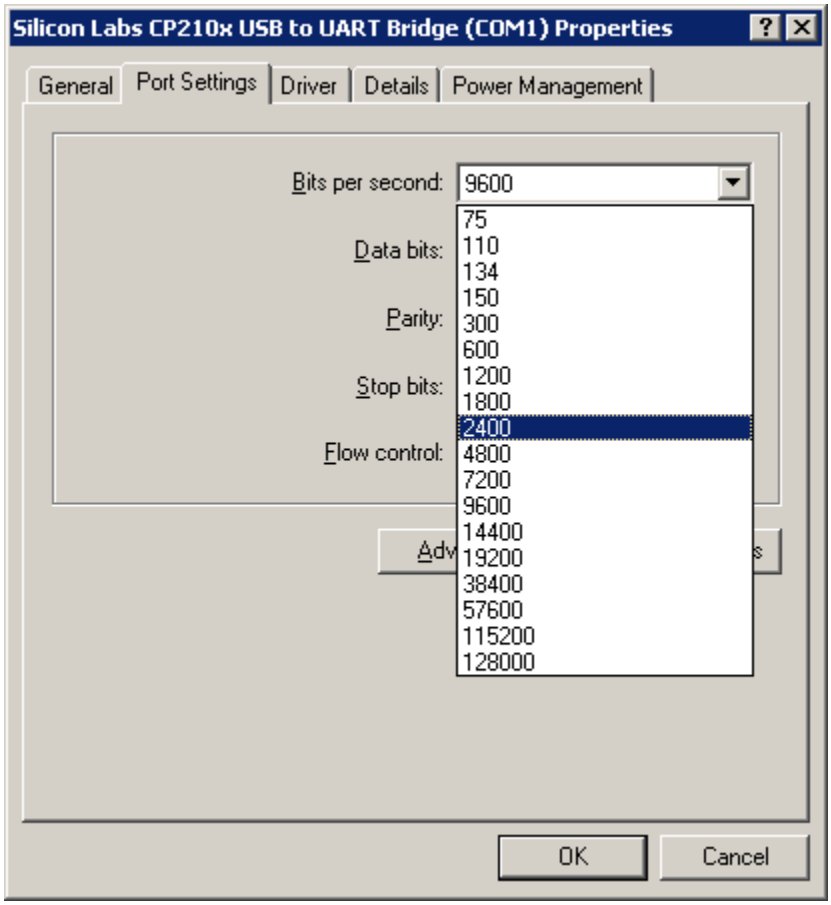
Silicon Labs CP210x USB to UART Bridge (COM1) Properties
General
Port Settings
Driver
Details
Power Management
Bits per second:
9600
Data bits:
Parity:
Stop bits:
Flow control:
75
110
134
150
300
600
1200
1800
2400
4800
7200
9600
14400
19200
38400
57600
115200
128000
OK
Cancel

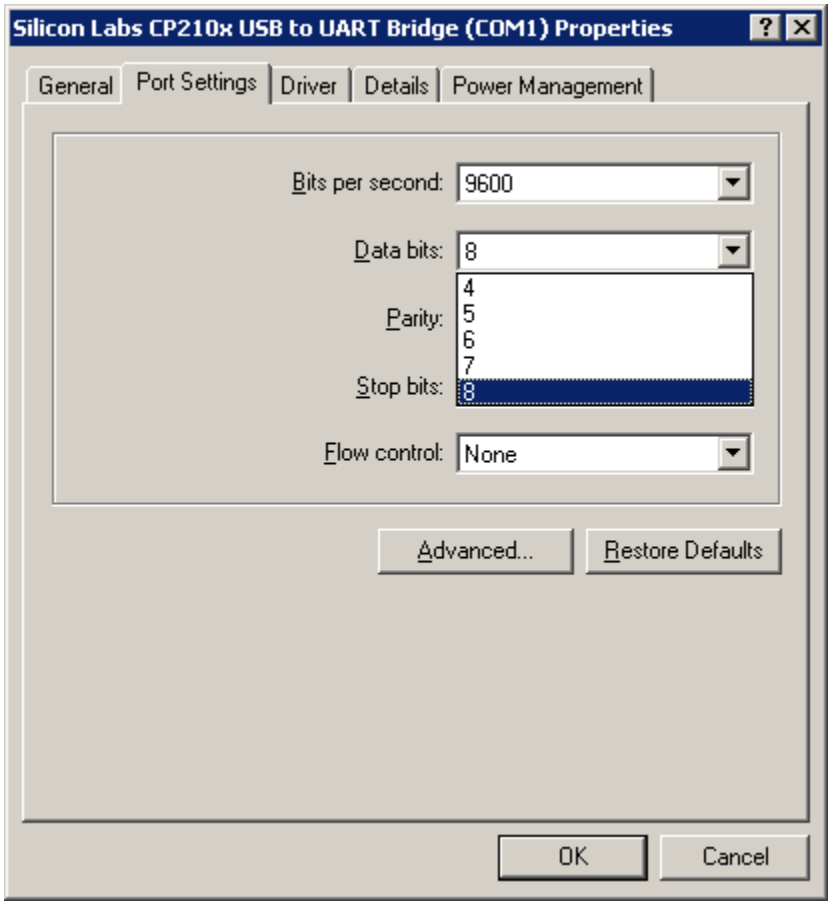
Silicon Labs CP210x USB to UART Bridge (COM1) Properties
General
Port Settings
Driver
Details
Power Management
Bits per second:
9600
Data bits:
8
Parity:
Stop bits:
Flow control:
None
4
5
6
7
8
Advanced...
Restore Defaults
OK
Cancel

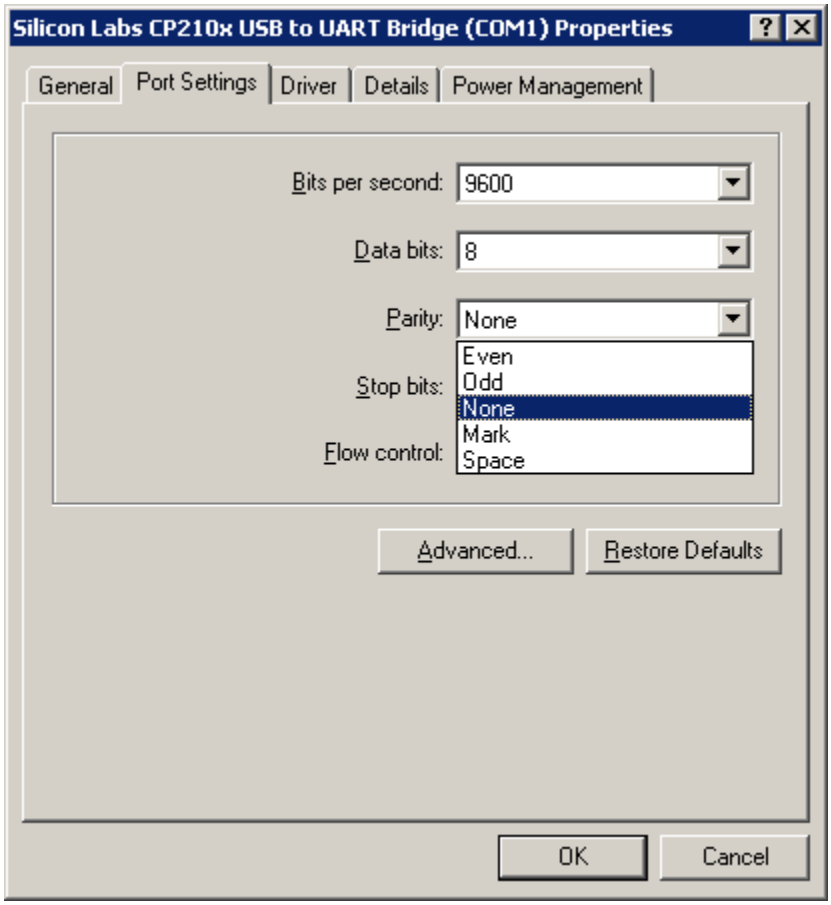
Silicon Labs CP210x USB to UART Bridge (COM1) Properties
General
Port Settings
Driver
Details
Power Management
Bits per second:
9600
Data bits:
8
Parity:
None
Even
Odd
None
Mark
Space
Stop bits:
Flow control:
Advanced...
Restore Defaults
OK
Cancel

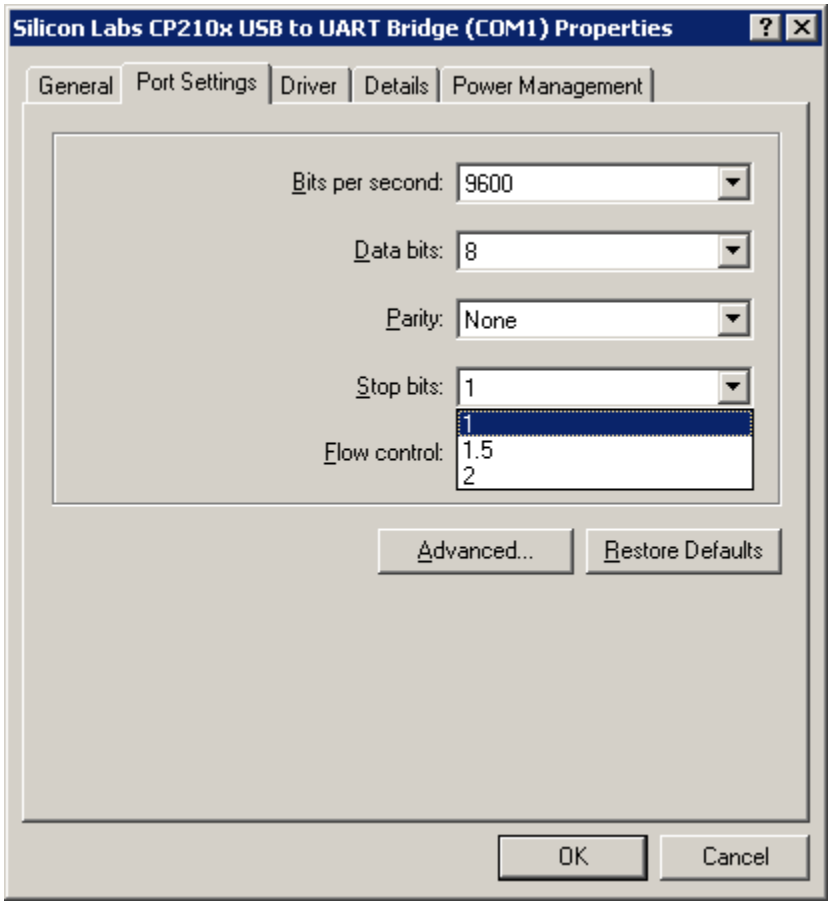
Silicon Labs CP210x USB to UART Bridge (COM1) Properties
General
Port Settings
Driver
Details
Power Management
Bits per second:
9600
Data bits:
8
Parity:
None
Stop bits:
1
1
1.5
2
Flow control:
Advanced...
Restore Defaults
OK
Cancel

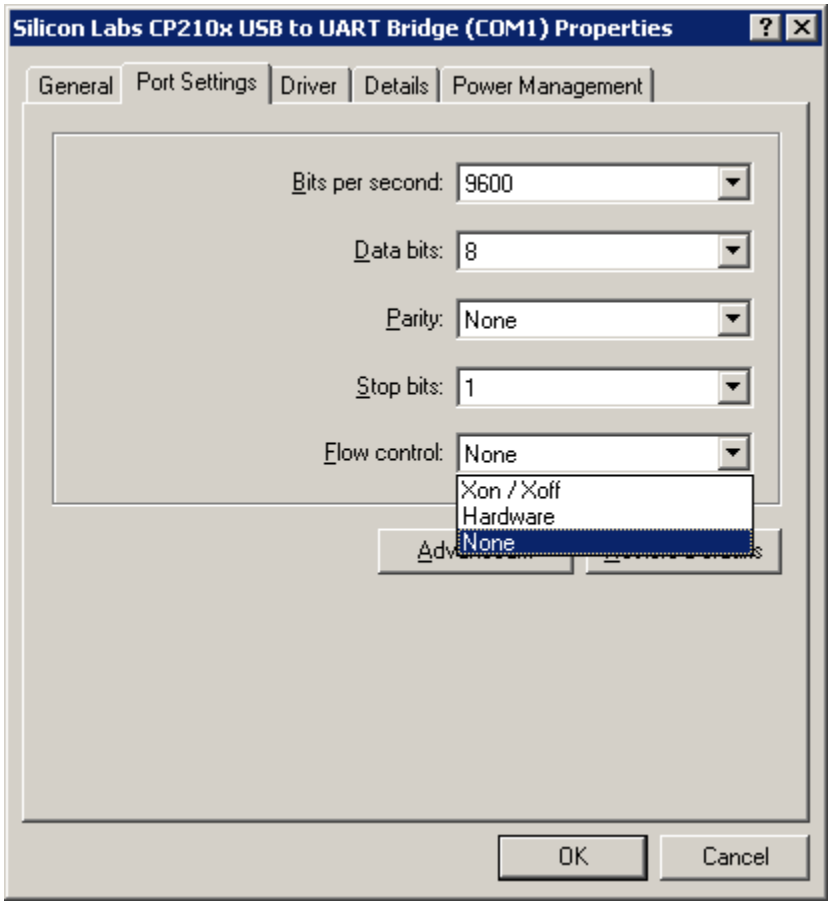
Silicon Labs CP210x USB to UART Bridge (COM1) Properties
General
Port Settings
Driver
Details
Power Management
Bits per second: 9600
Data bits: 8
Parity: None
Stop bits: 1
Flow control: None
Xon / Xoff
Hardware
None
OK
Cancel

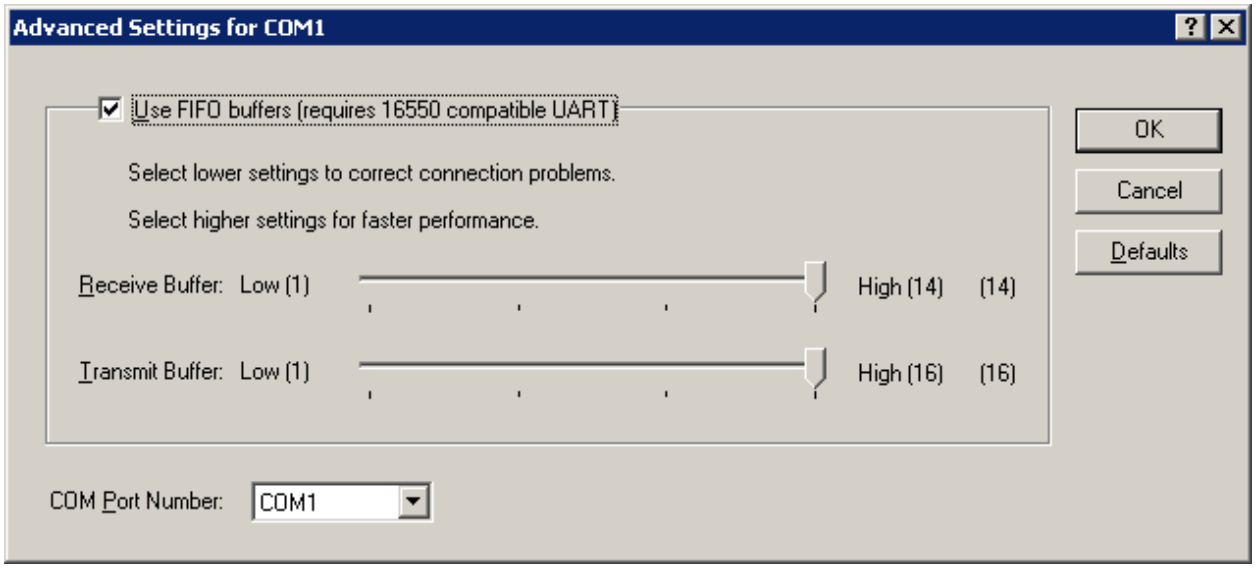
Advanced Settings for COM1
Use FIFO buffers (requires 16550 compatible UART)
Select lower settings to correct connection problems.
Select higher settings for faster performance.
Receive Buffer: Low (1)
High (14)
(14)
Transmit Buffer: Low (1)
High (16)
(16)
OK
Cancel
Defaults
COM Port Number: COM1

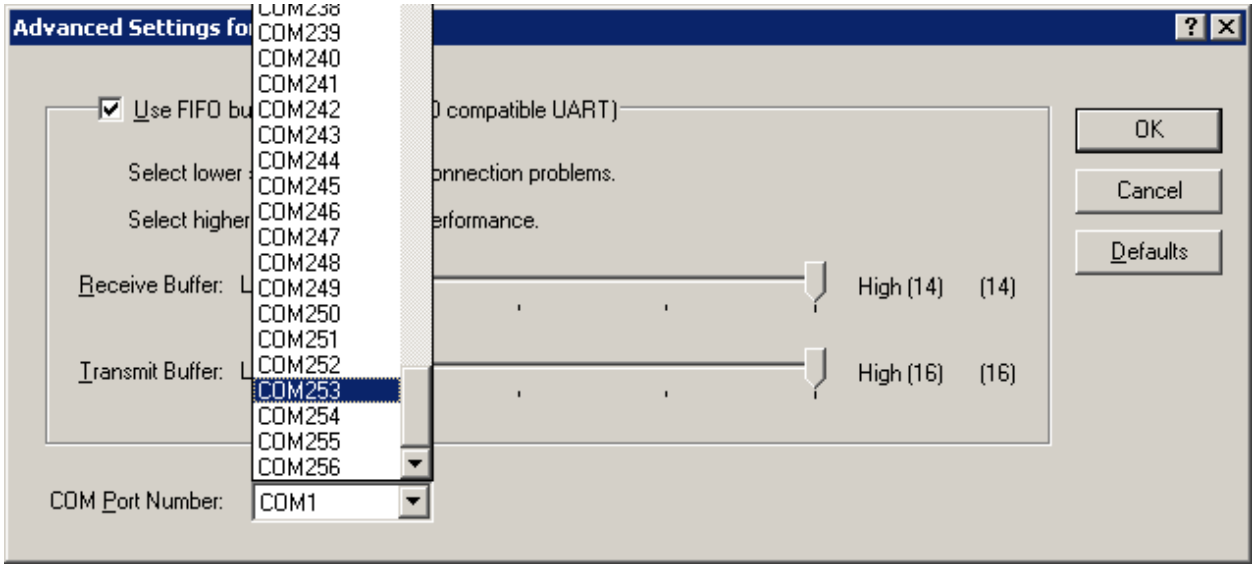
Advanced Settings fo
COM238
COM239
COM240
COM241
COM242
COM243
COM244
COM245
COM246
COM247
COM248
COM249
COM250
COM251
COM252
COM253
COM254
COM255
COM256
Use FIFO bu
compatible UART)
Select lower
onnection problems.
Select higher
erformance.
Receive Buffer:
High (14)
(14)
Transmit Buffer:
High (16)
(16)
OK
Cancel
Defaults
COM Port Number:
COM1

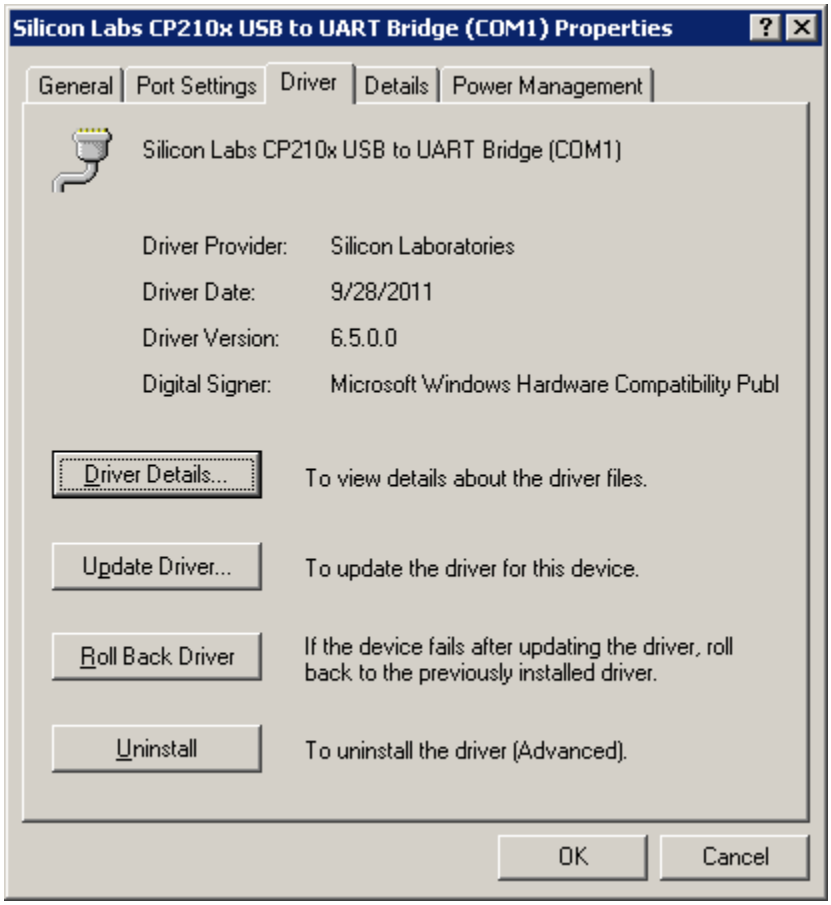
Silicon Labs CP210x USB to UART Bridge (COM1) Properties
General
Port Settings
Driver
Details
Power Management
Silicon Labs CP210x USB to UART Bridge (COM1)
Driver Provider: Silicon Laboratories
Driver Date: 9/28/2011
Driver Version: 6.5.0.0
Digital Signer: Microsoft Windows Hardware Compatibility Publ
Driver Details...
To view details about the driver files.
Update Driver...
To update the driver for this device.
Roll Back Driver
If the device fails after updating the driver, roll back to the previously installed driver.
Uninstall
To uninstall the driver (Advanced).
OK
Cancel

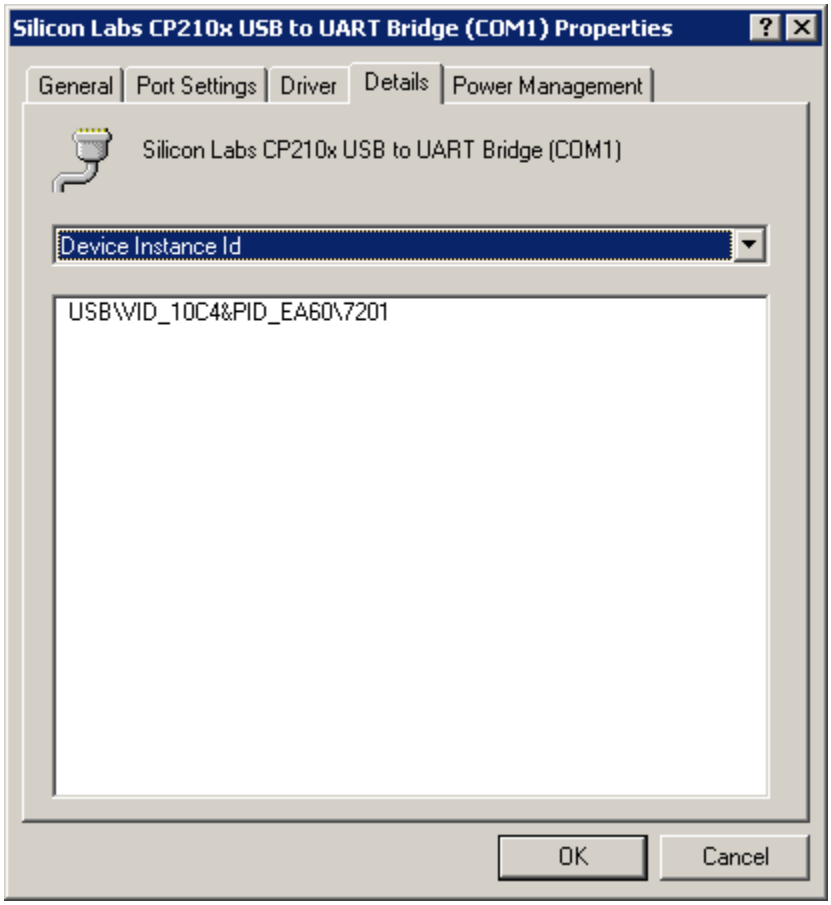
Silicon Labs CP210x USB to UART Bridge (COM1) Properties
General
Port Settings
Driver
Details
Power Management
Silicon Labs CP210x USB to UART Bridge (COM1)
Device Instance Id
USB\VID_10C4&PID_EA60\7201
OK
Cancel

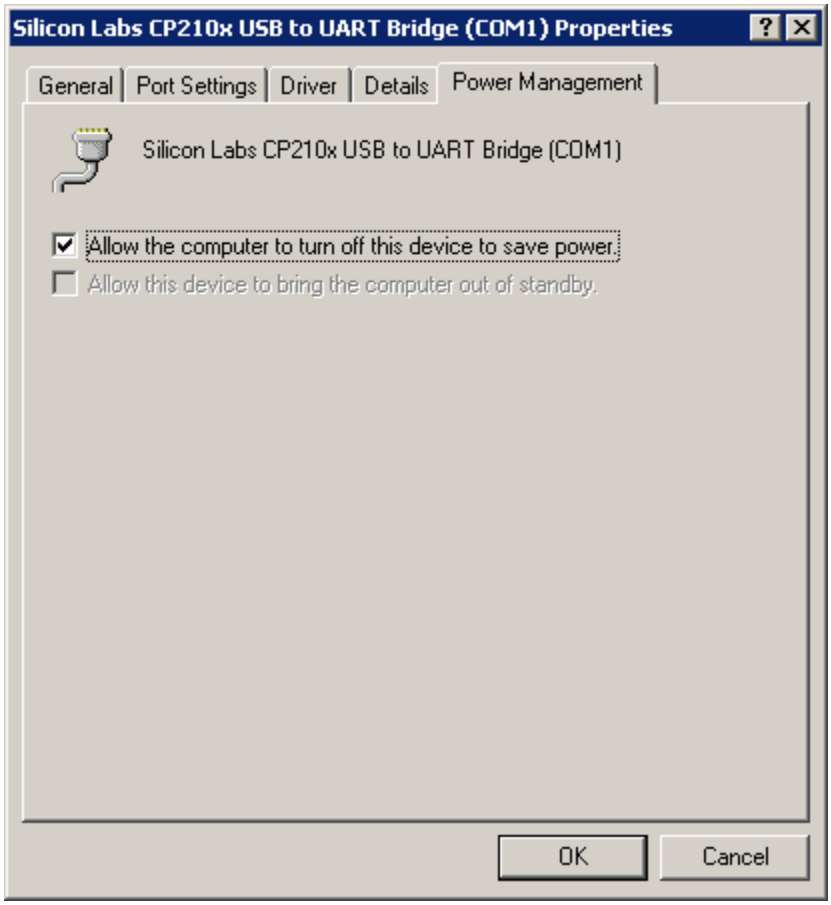
Silicon Labs CP210x USB to UART Bridge (COM1) Properties
General
Port Settings
Driver
Details
Power Management
Silicon Labs CP210x USB to UART Bridge (COM1)
Allow the computer to turn off this device to save power.
Allow this device to bring the computer out of standby.
OK
Cancel